HungryPaulie

眷村美食 **愛呷囝仔** 地道台味

ai-jiǎ-yìn-nà

悉尼·Eastwood·World Square·Mascot

逢甲麵板麵

新 +3.00/$ 升級套餐

當日小菜+冬瓜茶或檸檬茶

Sizzling hot plate noodle with black pepper sauce

+$3 upgrade to combo for side dish+lemon tea or winter melon tea

MHP1	雞排鐵板麵(黑胡椒/蘑菇/綜合) Fried Chicken Breast Hot Plate Noodle (Black Pepper/Mushroom/Mixed)	28.0/$
MHP2	牛排鐵板麵(黑胡椒/蘑菇/綜合) Fried Chicken Breast Hot Plate Noodle (Black Pepper/Mushroom/Mixed)	28.0/$
MHP3	魚排鐵板麵(黑胡椒/蘑菇/綜合) Fish Fillet Hot Plate Noodle (Black Pepper/Mushroom/Mixed)	28.0/$
MHP4	豬排鐵板麵(黑胡椒/蘑菇/綜合) Pork Chop Hot Plate Noodle (Black Pepper/Mushroom/Mixed)	28.0/$

鎮店必點菜單

Staple food combos

愛呷囝仔 HUNGRY PAULIE

便當系列

新 +3.00/$ 升級套餐

當日小菜+冬瓜茶或檸檬茶

Rice Bento Selection +$3 upgrade to combo for side dish+lemon tea or winter melon tea

RB1	魯肉飯 (含花生過敏者慎選) Braised Hand Cut Pork Belly Rice Bento(Contains peanuts, allergy caution)	L XL	15.0/$ 17.0/$
RB2	港式肉燥飯 Pork Mince Sauce Rice Bento	L XL	15.0/$ 17.0/$
RB3	彰化燴肉飯 Soy-Stewed Pork Belly Rice Bento		18.5/$
RB4	黑白切滷味三拼飯 Braised Tofu, Seaweed&Egg Rice Bento(Cold)		18.5/$
RB5	三叔紅燒牛肉飯 Soy-Braised Beef Rice Bento		18.5/$
RB6	懷舊鐵路便當 (豬排) Railway Pork Chop Special Lunch Bento		18.5/$
RB8	士林香炸大雞排便當 Fried Chicken Rice Bento		18.5/$
RB9	巷仔口鹹酥雞便當 Taiwanese Popcorn Chicken Rice Bento		18.5/$
RB10	蔣爺爺的東坡肉便當 Honey-Braised Pork Belly Rice Bento		18.5/$
RB11	鐵支仔香腸便當 Taiwanese Sausage Rice Bento		18.5/$
RB12	臺東三八魚排便當 Fried Fish Fillet Rice Bento		18.5/$

內含豬肉成分，如需調整請告知服務生 Contains pork, please inform staff for adjustments

加料區

附加/Add-Ons

魯肉 (200g) Braised Hand-cut Pork Belly 200g	6.00/$	燴肉 (1pc) Braised Pork Belly 1pc	3.00/$	炸豬排 (1pc) Deep-fried Pork Chop 1pc	5.00/$
餛飩 (3pcs) Won-ton (3pcs)	5.00/$	酸菜 Pickled Vegetables	3.00/$	滷蛋/煎蛋 Braised Egg/Fried Egg	4.00/$
榨菜 Salted Vegetables	3.00/$	白麵 Plain Noodles	4.00/$	白飯 Steamed Rice	3.00/$
牛腱 Braised Beef	5.00/$	牛肚 Beef Tripe	5.00/$	牛筋 Beef Tendon	5.00/$

湯麵系列

新 +3.00/$ 升級套餐

當日小菜+冬瓜茶或檸檬茶

Noodle Selection +$3 upgrade to combo for side dish+lemon tea or winter melon tea

N1	紅燒手工牛肉麵 Braised Beef Noodle Soup (Mild)	18.5/$
N3	紅燒手工牛肚麵 Braised Tripe Noodle Soup	19.0/$
N4	紅燒手工牛筋麵 Braised Tendon Noodle Soup	19.0/$
N5	紅燒手工半筋半肉麵 Braised Beef and Tendon Noodle Soup	19.5/$
N6	紅燒手工牛肉三寶麵 Braised Combo Noodle Soup (Braised Beef, Beef Tripe,Beef Tendon)	21.5/$
N7	手工陽春麵(含肉燥) Superior Noodle Soup	16.0/$
N8	手工乾麵 Ground-pork Sauce Noodle (Dry)	15.0/$
N9	榨菜肉絲麵 Pickled Mustard Root Noodle Soup with Pork	18.0/$
N10	特製豬排湯麵 Special Pork Chop Noodle Soup	18.0/$
N11	餛飩湯麵 Wonton Noodle Soup (Long Soup)	15.0/$
N13	蔬什湯麵 Vegetarian Combination Noodle Soup	18.0/$
N14	牛肉乾拌麵(辣) Braised Beef with Noodles(Spicy) (Dry)	18.0/$
N16	嘉義赤肉羹麵 Taiwanese Pork Thick Noodle Soup	18.0/$

HungryPaulie

眷村美食 **愛呷囝仔** 地道台味

ai-jiǎ-yìn-nà

悉尼 · Eastwood · World Square · Mascot

臺式特色燒餅
Taiwanese Pastries & Pancakes

- MP1 胡椒餅 (Paulie Pie) 9.50/$ — Black Pepper Pork Pastry with Shallots
- MP2 油條 (One piece per serving) 4.00/$ — Fried Bread Stick (You-tiao)
- MP4 燒餅油條 10.5/$ — Flaky Pastry with Bread Stick
- MP5 燒餅加蔥蛋 9.50/$ — Flaky Pastry with Fried Egg
- MP7 大蔥牛肉燒餅 13.5/$ — Flaky Pastry with Braised Beef
- MP8 肉鬆燒餅 10.5/$ — Flaky Pastry with Pork Floss
- MP11 蔥油餅 9.00/$ — Shallots Pancake
- MP12 蔥油餅包油條 11.0/$ — Traditional Shallots Pancake with Fried Bread Stick
- MP13 牛肉捲餅 16.0/$ — Traditional Shallots Pancake with Braised Beef
- MP14 臺式蛋餅 9.50/$ — Traditional Egg pancake
- MP15 臺式蛋餅包油條 13.0/$ — Traditional Egg Pancake with Fried Bread Stick
- MP16 蔥油餅加蛋 10.0/$ — Shallots Pancake with Egg
- MP17 韭菜盒子 11.0/$ — Pan-fried Chive Porket
- MP18 蘿蔔絲餅 12.5/$ — Radish Pastry (3pcs)
- MP19 豆沙酥餅 12.5/$ — Red Bean Pastry (3pcs)

臺式特色飯糰
Glutinous Rice Roll

- MR1 肉鬆飯糰 9.50/$ — Pork Floss and Salty Pickles Rice Roll
- MR2 素食飯糰 9.50/$ — Vegetarian Pork Floss and Salty Pickles Rice Roll
- MR3 花生甜飯糰 9.50/$ — Sugar and Ground-roasted Peanuts Rice Roll
- MR4 和風鮪魚飯糰 11.5/$ — Dried Seaweed and Tuna with Sweet Corn Rice Roll
- MR5 海陸總匯飯糰 14.5/$ — Mega Combo Rice Roll
- MR6 特製豬排飯糰 11.5/$ — Pork Chop Rice Roll
- MR7 香腸飯糰 11.5/$ — Sausage Rice Roll
- MR8 照燒雞柳飯糰 11.5/$ — Teriyaki Chicken Rice Roll
- MR9 培根芝士飯糰 11.5/$ — Cheesy Bacon Rice Roll
- MR10 醬牛肉飯糰 11.5/$ — Braised Beef Rice Roll

附加 Add-Ons 4.00/$
- 榨菜 Salted Vegetables
- 鹹蛋 Salted Egg
- 滷蛋 Soy Egg
- 肉鬆 Pork Floss

附加 Add-Ons 4.00/$
- 香腸 Sausage
- 特製豬排 Pork Chop
- 醬牛肉 Braised Beef
- 照燒雞柳 Teriyaki Chicken

臺式必點小吃
Traditional Favourites

- MT1 臺南碗粿 9.50/$ — Savoury Rice Pudding
- MT4 臺式炒米粉 11.0/$ — Fried Vermicelli with Bean Sprout and Pork Mince Sauce
- MT5 刈包 (1pc) 9.50/$ — Braised Pork Belly Bun with Roasted Peanuts
- MT6 臺式香腸 8.80/$ — Taiwanese Sausage
- MT11 蚵仔煎/蝦仁煎 17.0/$ — Oyster/Prawns Omelette with Sweet Chilli Sauce
- MT13 蛋煎 13.5/$ — Egg Omelette Sweet Chilli Sauce
- MT15 菜脯蛋/九層塔蛋 10.0/$ — Fried egg with Preserve pickles/Thai basil
- MT16 臺式肉圓 10.5/$ — Taiwanese Meat Ball (BaWan)

臺式黑白切
Home-Made Entrees/Sides

- MEN4 滷大腸 12.0/$ — Braised Pork Intestine with Special Garlic Sauce
- MEN5 滷牛肚 12.0/$ — Braised Beef Tripes with Special Garlic Sauce
- MEN6 牛腱 12.0/$ — Braised Beef Shank with Mild Chilli Gravy
- MEN7 豬耳朵 12.0/$ — Braised Pork Ear with Chilli Oil
- MEN13 燙青菜 8.50/$ — Seasonal Steamed/Boiled Greens with Ground Pork Sauce
- MEN14 滷味大拼盤 20.0/$ — Braised Side Mega Combo (soy egg, seaweed, braised bean curd, braised pork ear,beef shank, beef stomach)
- MEN15 滷味拼盤 15.0/$ — Braised Side Combo (soy egg, bean curd, seaweed)

臺式特色粥品
Rice Congee

- MC1 香菇瘦肉粥 16.0/$ — Mushroom and Pork Rice Congee
- MC2 皮蛋瘦肉粥 16.0/$ — Preserved Egg and Pork Rice Congee
- MC3 肉鬆瘦肉粥 16.0/$ — Pork Floss and Pork Rice Congee
- MC4 鹹蛋瘦肉粥 16.0/$ — Salty Egg and Pork Rice Congee
- MC5 薑絲魚片粥 17.0/$ — Fish Fillet with Ginger Rice Congee
- MC7 雞肉粥 17.0/$ — Chicken Congee with Shallots
- MC8 吻仔魚粥 17.0/$ — Taiwanese Anchovy Congee
- MC9 臺式薑絲蚵仔粥 17.0/$ — Ginger Oyster Rice Congee

附加 Add-Ons 4.00/$
- 鹹蛋 Salted Egg
- 薑絲 Ginger
- 肉鬆 Pork Floss
- 香菇 Shii-take
- 榨菜 Salted Vegetables
- 皮蛋 Preserved Egg
- 滷蛋 Soy Egg 4.00/$

臺式湯品
Taiwanese Soup

- MS1 餛飩湯 (+$3.00蛋包) 12.0/$ — Short Soup (Wonton)
- MS2 貢丸湯 10.5/$ — Meat Ball Soup
- MS3 蛋包湯 9.50/$ — Soft-boiled Egg Soup
- MS5 餛蛋汤 16.5/$ — Wonton with Soft-boiled Egg Combo Soup
- MS7 嘉義赤肉羹 13.5/$ — Taiwanese Pork Thick Soup with Bamboo

餃子
Taiwanese Dumpling (12 Pcs)

- MDP1 豬肉高麗菜水餃 16.0/$ — Pork and Cabbage Dumpling (12pcs)
- MDP2 韭菜豬肉水餃 16.0/$ — Pork and Chive Dumpling (12pcs)
- MDP3 玉米雞肉水餃 16.0/$ — Chicken Mushroom and Sweet Corn Dumpling (12pcs)
- MDP5 臺式紅油抄手 (6个) 13.0/$ — Wontons in Chilli Oil (6pcs)

假日限定
Weekends Only

- MT7 大腸麵線 12.5/$ — Taiwanese Braised Pork Intestine Vermicelli Soup
- MT8 清麵線 10.0/$ — Taiwanese Vermicelli Soup
- MT9 蚵仔麵線 12.5/$ — Taiwanese Oyster Vermicelli Thick Soup
- MT10 综合麵線 (大腸+蚵仔) 15.0/$ — Taiwanese Oyster n Braised Intestine Vermicelli

HungryPaulie

愛呷囝仔

巷村美食 地道台味

ai-jiǎ-yìn-nà

悉尼·Eastwood·World Square·Mascot

飲品／甜品

Drinks/Desserts Menu

D1	豆漿 (冷/熱)(糖或沒糖) Soy Bean Milk (Cold/Hot)(Sugar/No Sugar)	5.00/$
D2	花生米漿 (冷/熱) Roasted Peanut Rice Milk (Cold/Hot)	6.00/$
D3	豆米漿 (冷/熱) Fresh Soy Bean Milk with Roasted Peanut Rice(Cold/Hot)	6.00/$
D4	鹹豆漿 Savoury Soy Bean Milk with Dried Shrimp & Salted Pickles	7.00/$
D5	花生甜豆花 Soy Bean Jelly with Sweet Soft Peanuts	8.00/$
D6	臺式鹹豆花 Savoury Soy Bean Jelly with Dried Shrimp and Shallots	9.50/$
D7	檸檬茶 Lemon Tea	5.00/$
D9	臺式冬瓜茶 Winter Melon Tea	5.00/$
D10	臺式豆瓜茶 Soy Melon Tea	5.00/$
D13	冷飲 Soft Drinks	5.00/$

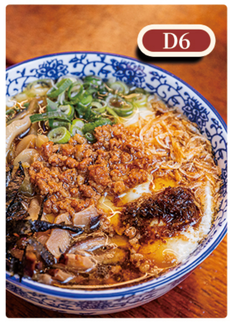

炸翻天系列

Deep Fries

FC1	雞排 Salt and Pepper Fried Chicken Breast	12.8/$
FC2	鹹酥雞 Fried Crispy Thai Basil Popcorn Chicken	13.8/$
FC3	米血糕 Sticky Rice Cake	10.8/$
FC4	甘梅甜薯 Plum-flavoured Sweet Potato	12.8/$
FC5	杏鮑菇 King Brown Oyster Mushroom	12.8/$
FC11	甜不辣 Taiwanese Fish Cake	12.8/$
FC12	歡樂大拼盤 Happy Maxi Fried Combo Platter	35.0/$